

**APU Library**  
**AY2012**  
**ANNUAL REPORT**

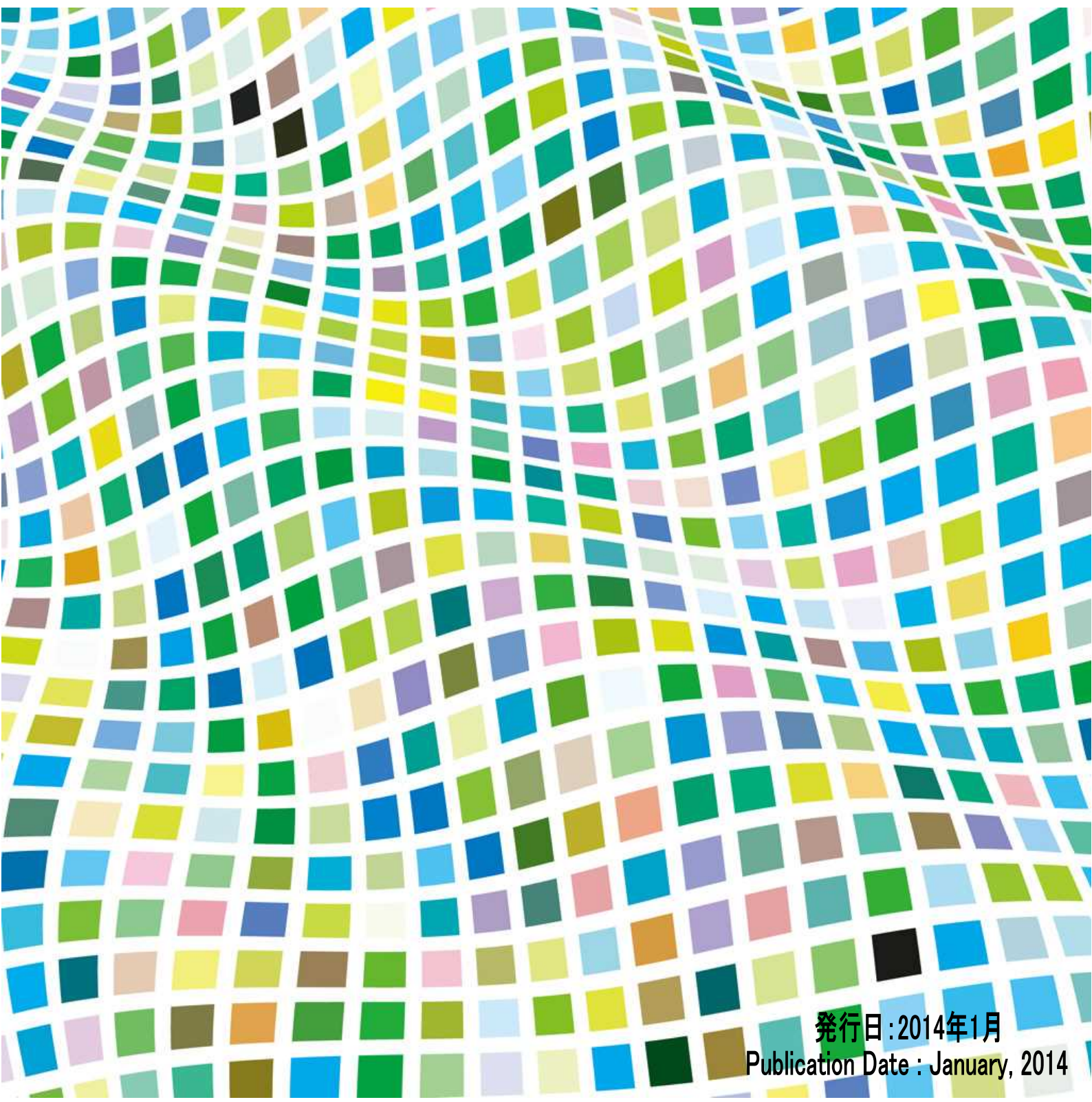

発行日: 2014年1月  
Publication Date : January, 2014

(1) 月別入館者数(延べ数)(過去3年間比較) / By month number entrance(total number)(For past 3 years)

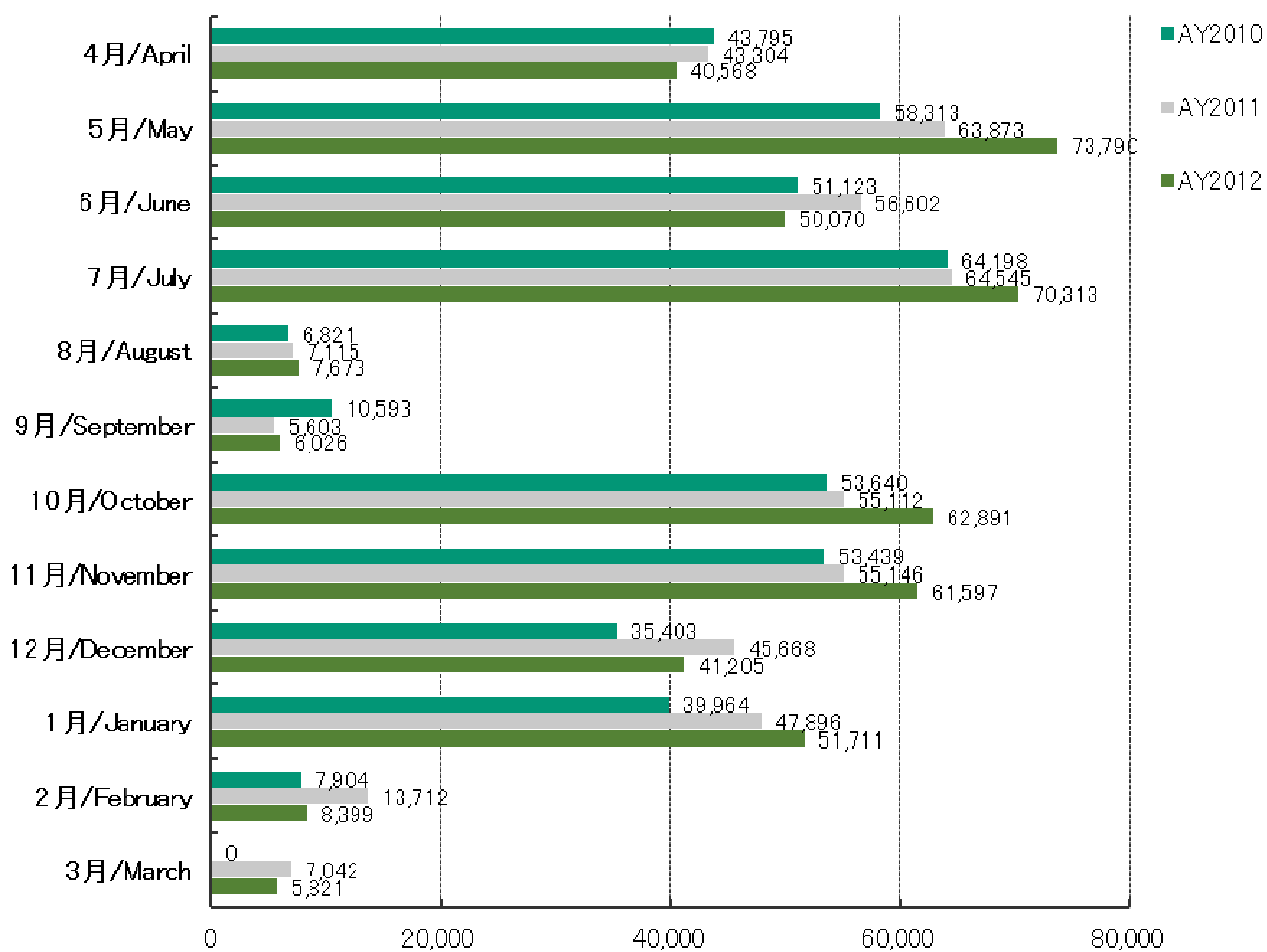

(2) 年間入館者数(延べ数)(過去5年間比較) / Number of entrance(total number)(For past 5 years)

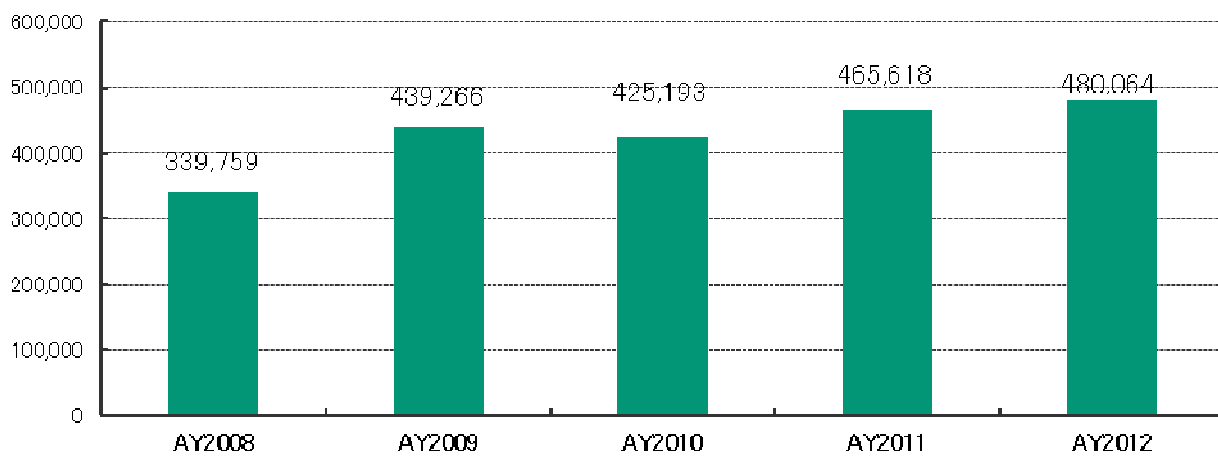

(3) 入館者別割合 / Ratio per person

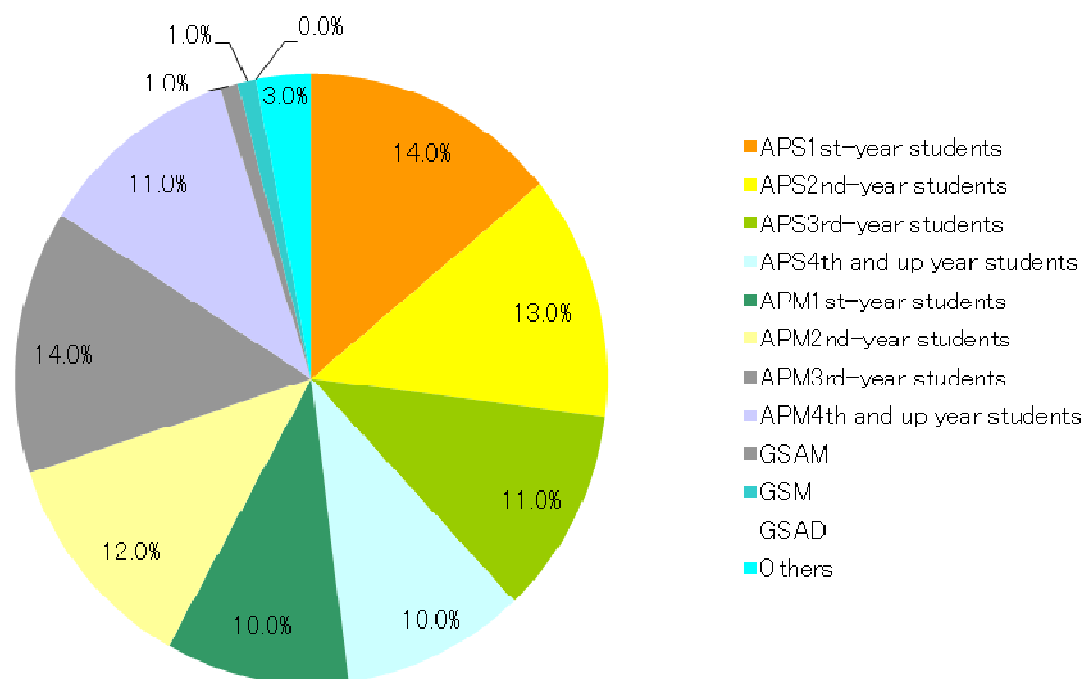

(4) 学部生・院生 所属別入館者数 (延べ数) (過去3年間比較) / All students college based number of entrance (For past 3 years)

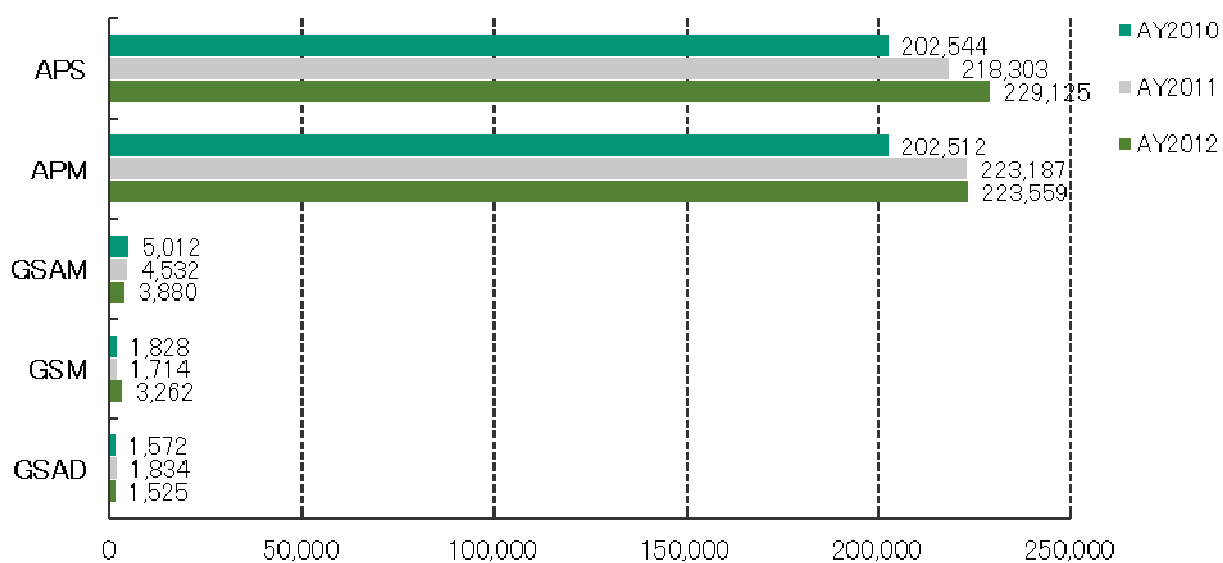

(5) 学部生 所属・回生別入館者数 (延べ数) (過去3年間比較) / Under Graduate student-year in each college based number of entrance (For past 3 years)

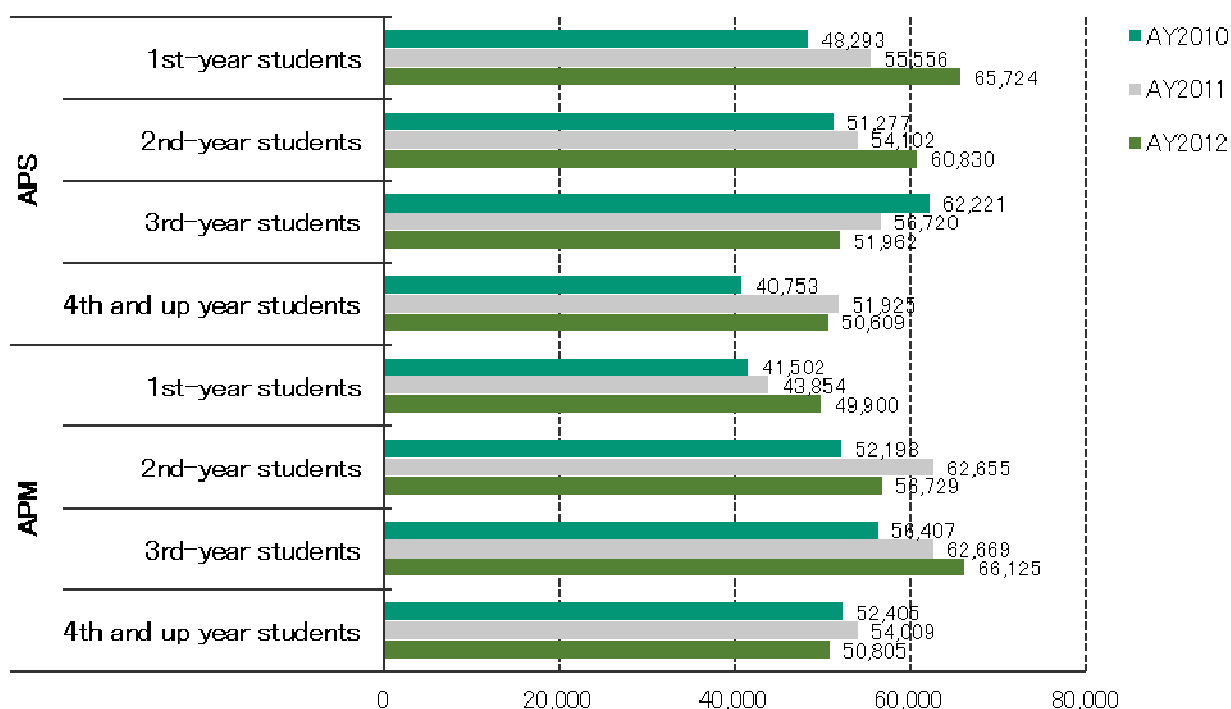

(6) 学部生・院生 所属・回生別1人当たり平均入館回数 / All students college average entrance per person (entrance number for one year)

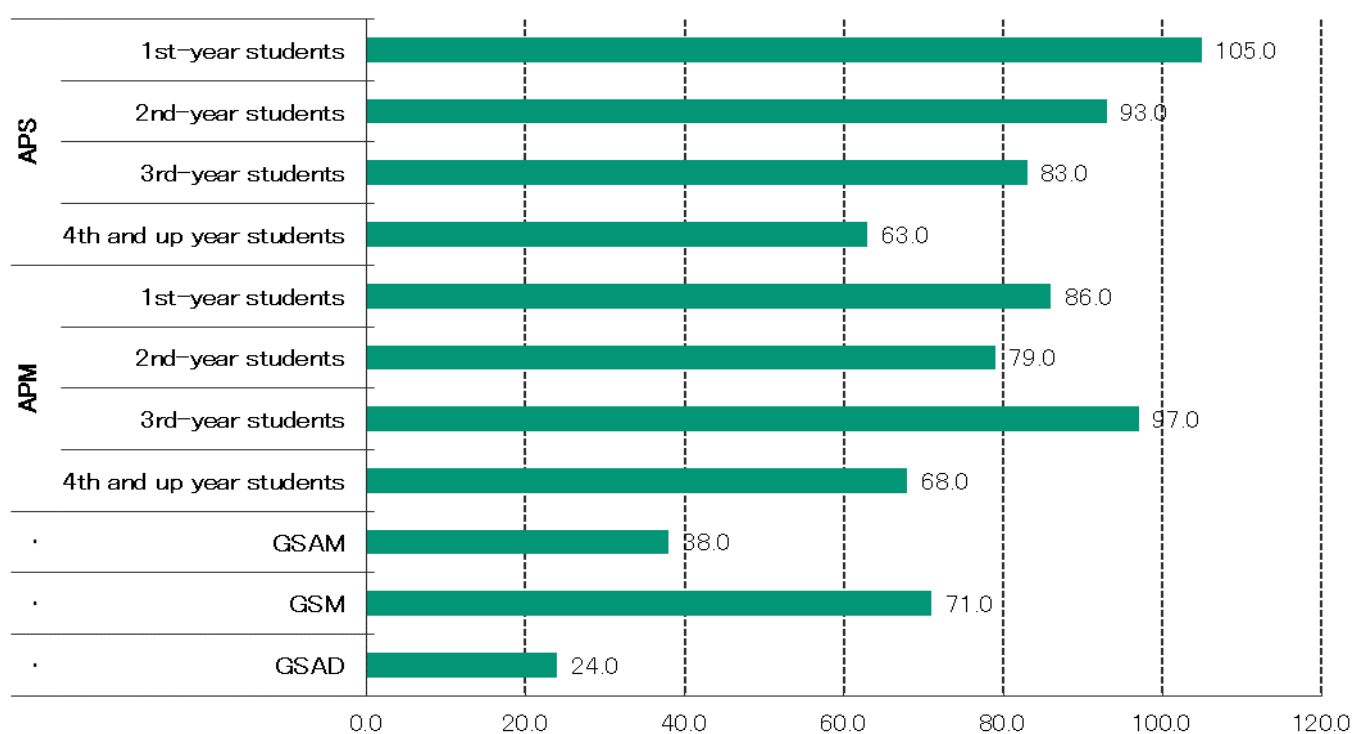

(7) 学部生・院生 言語基準別:所属別 1 ヶ月平均入館回数(過去3年間比較) / All students language basis and college average entrance per month (For past 3 years)

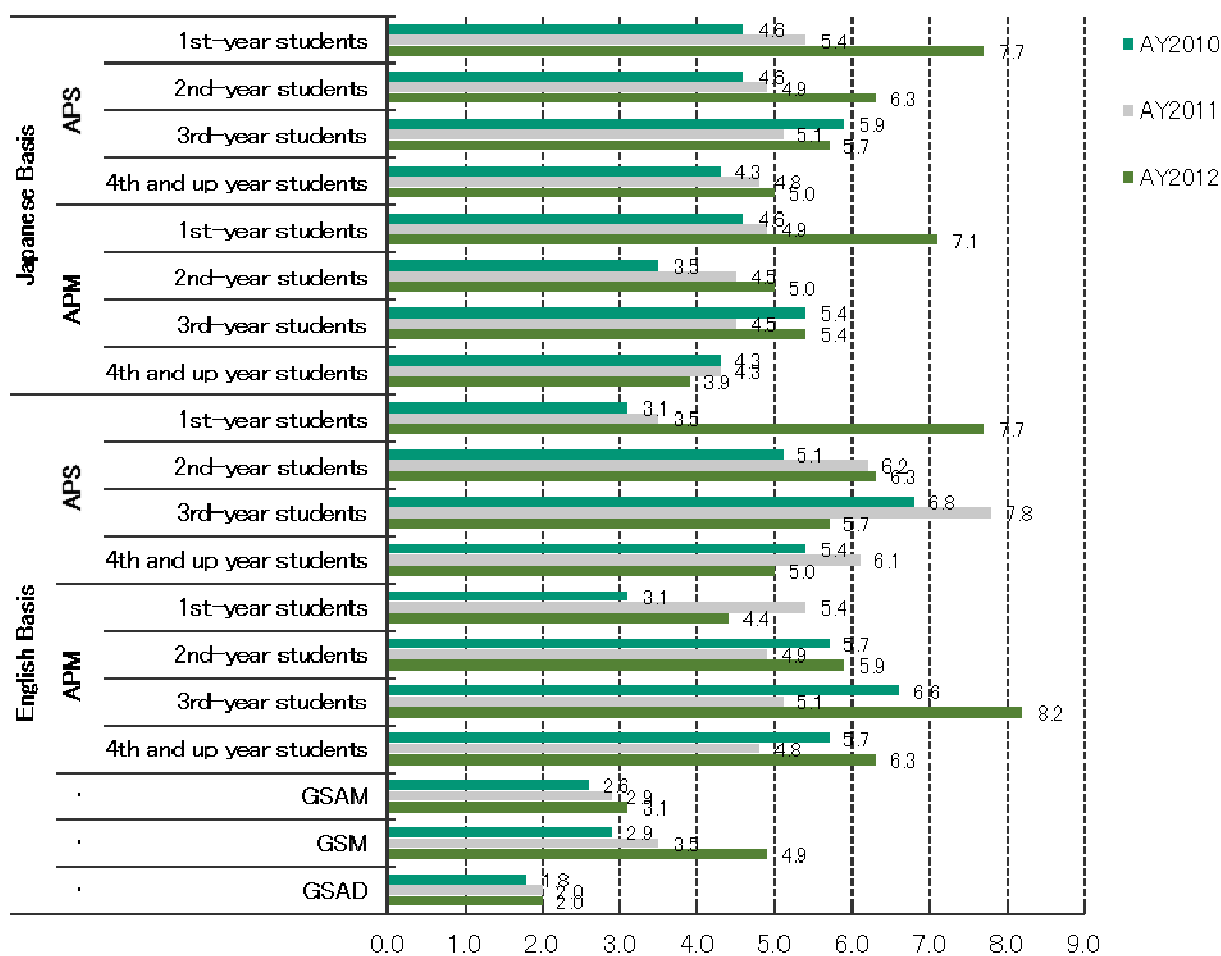

(8) 学部生・院生年間貸出人数 (過去5年間比較) / All students annual number of people loaning (For past 5 years)

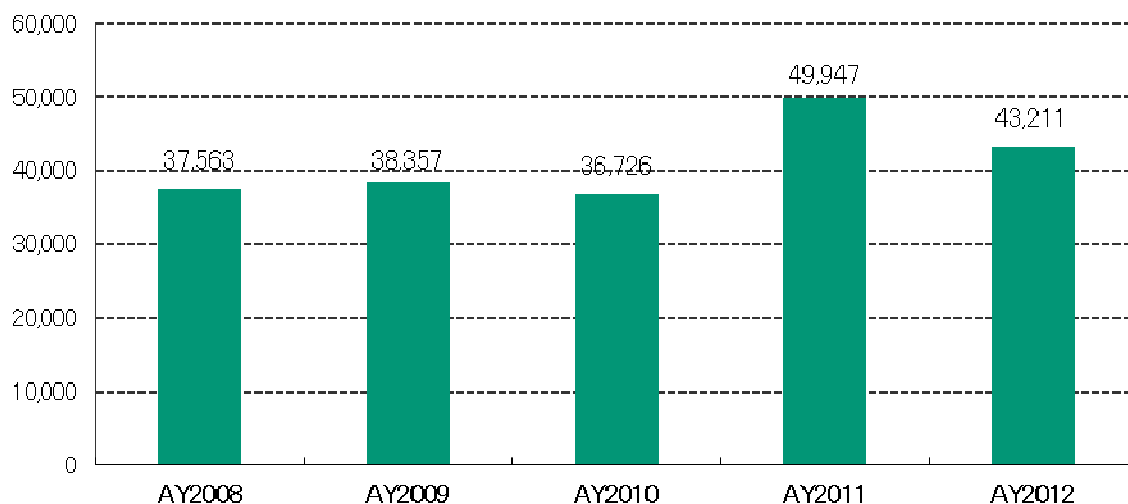

(9) 学部生・院生月別貸出人数 (過去3年間比較) / All students monthly number of people loaning (For past 3 years)

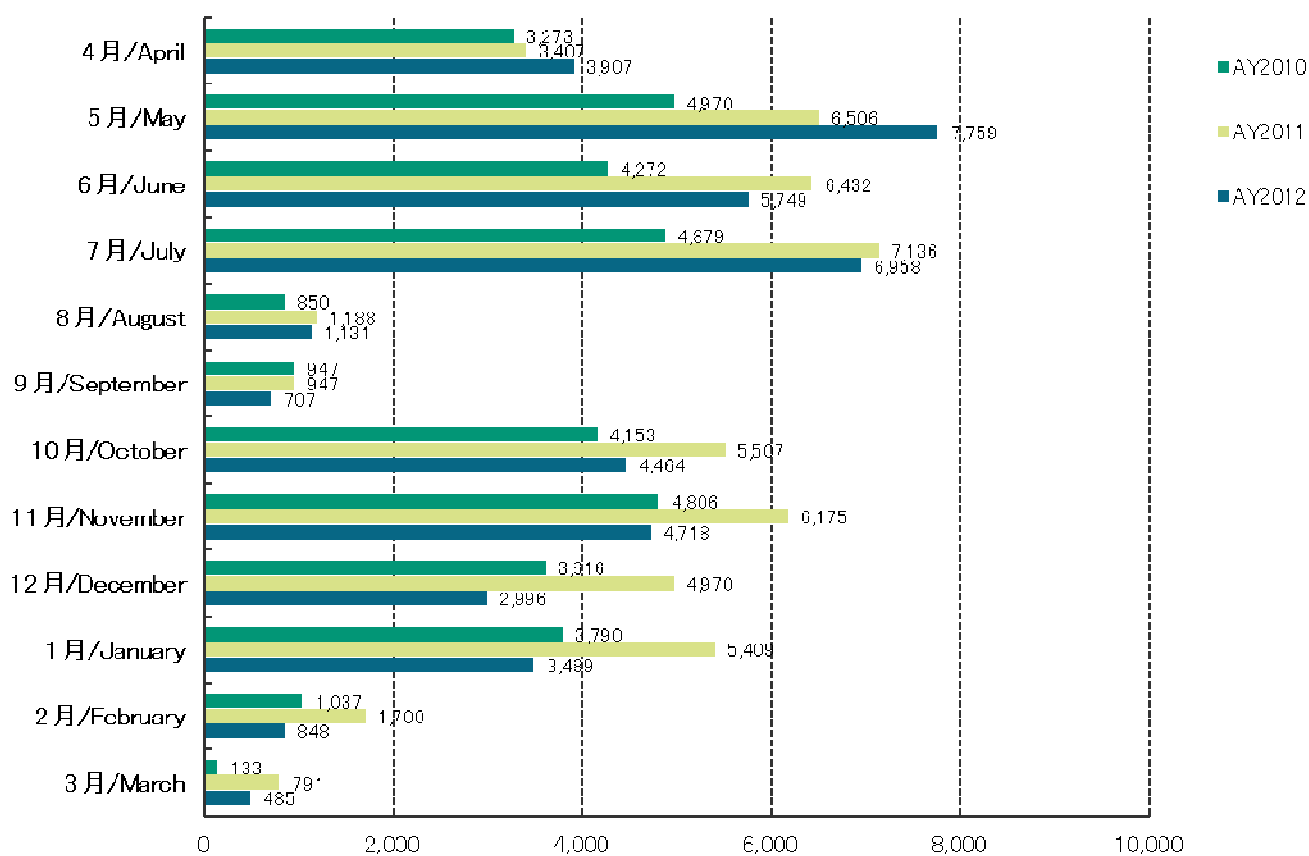

(10) 貸出冊数(延べ数) (過去5年間比較) / Circulation (total number) (compare from past 5 years)

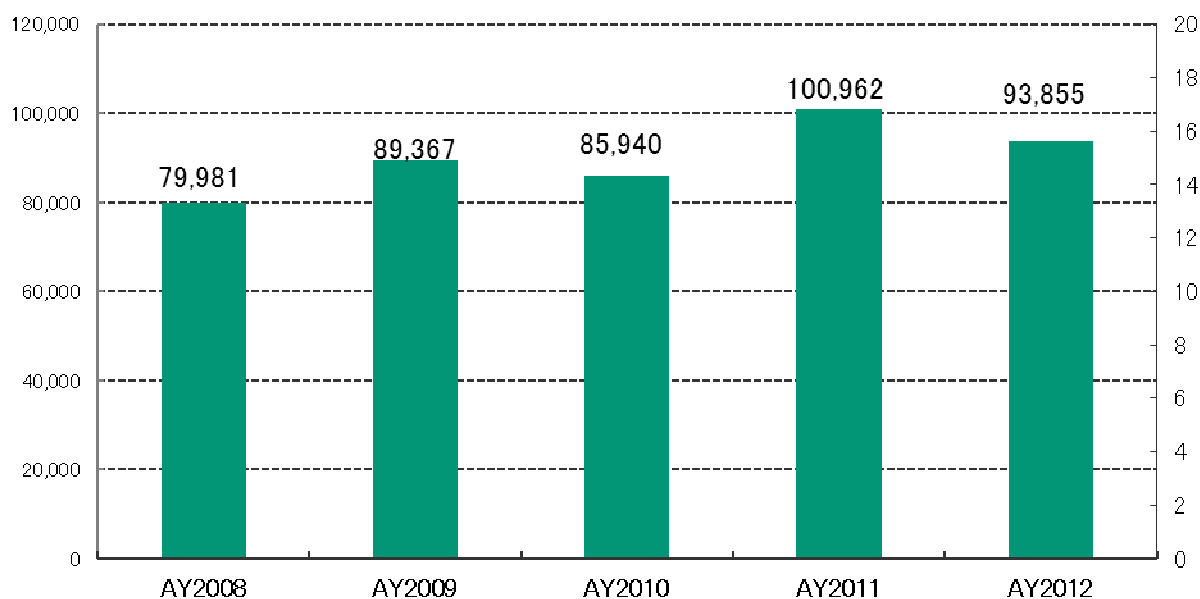

(11) 学部生・院生 月別貸出冊数 (延べ数) (過去3年間比較) / All students monthly circulation (total number) (compare from past 3 years)

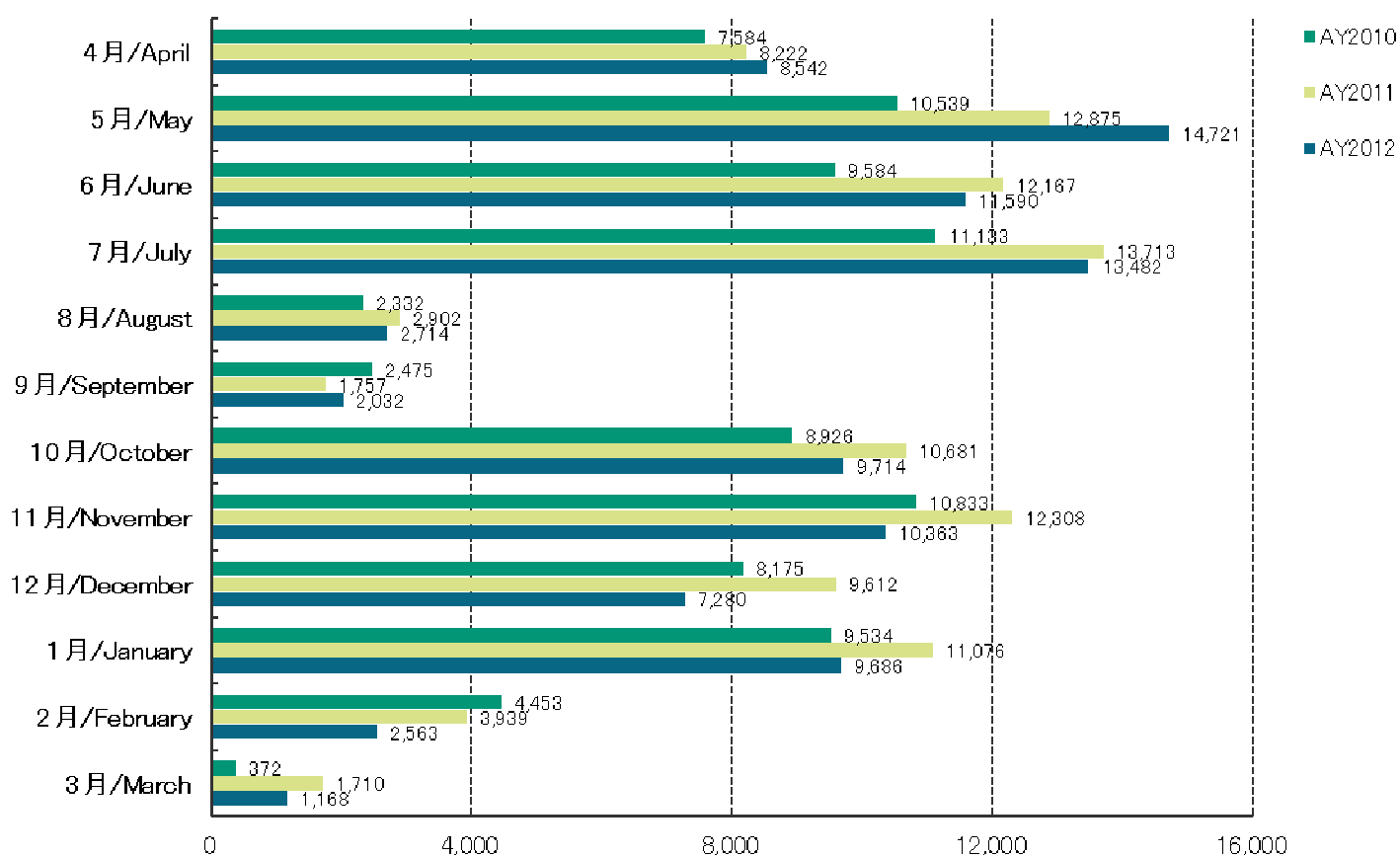

(12) 学部生・院生 一人当たり平均貸出冊数 (月別) / All students average loan number per person (Monthly)

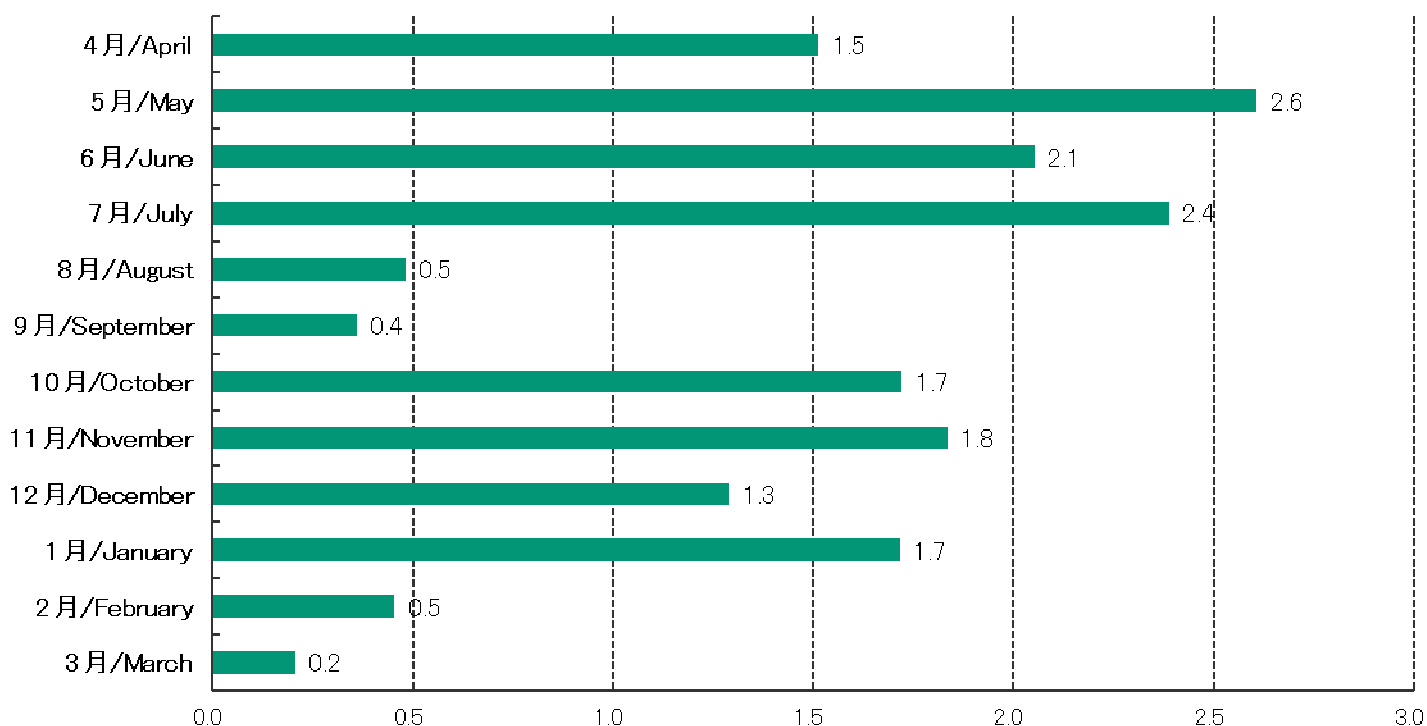

(13) 学部生・院生 一人当たりの平均貸出冊数（年間）（過去3年間比較） / All students average circulation per person for one year (compare from past 3 year)

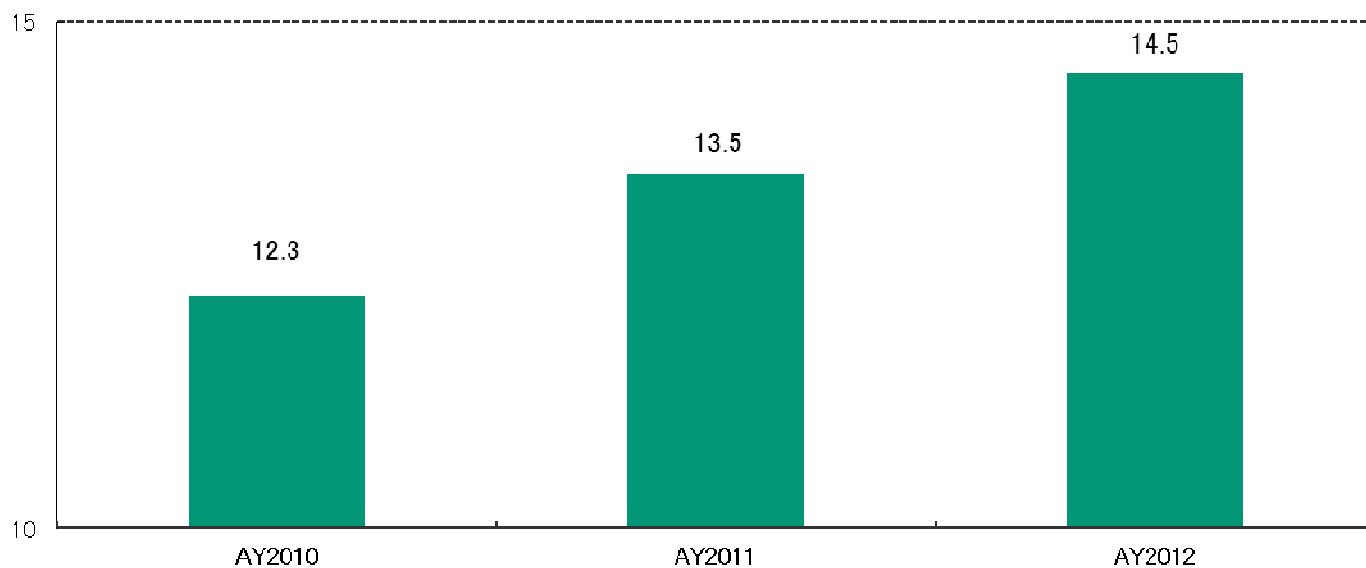

(14) 学部生・院生 言語基準別・学部別年間平均貸出冊数 / All students language basis, College basis, average annual circulation

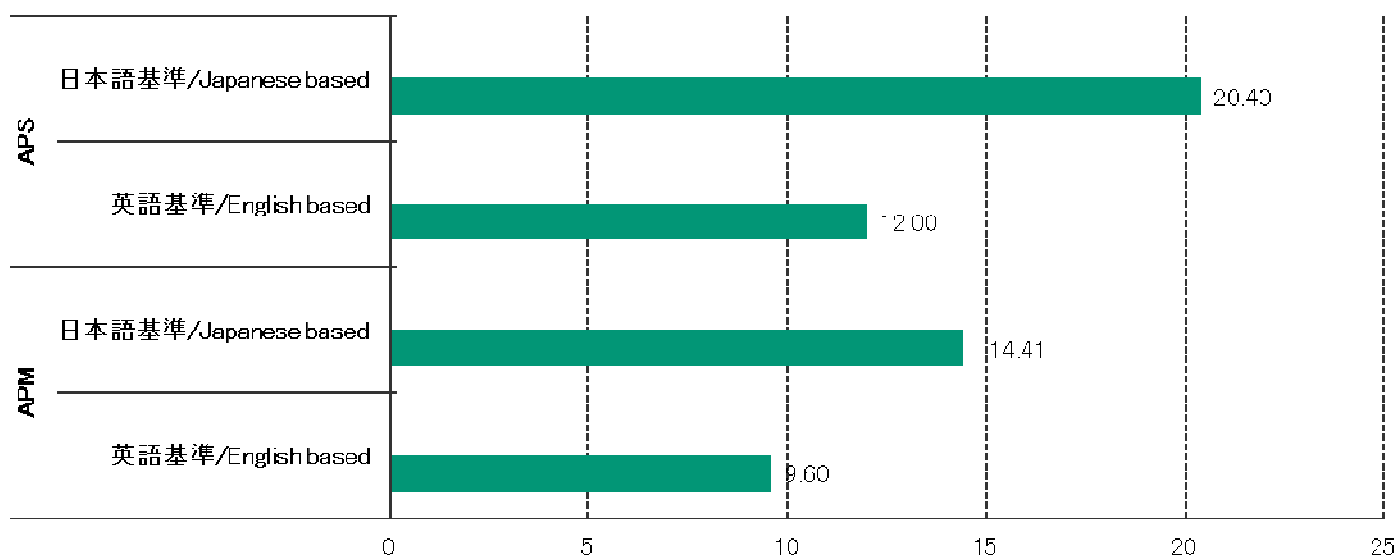



(15) 学部生・院生 言語基準別・所属別 1ヶ月当たり平均貸出冊数 (過去3年間比較) / All students language basis and College Average circulation per month (For past 3years)

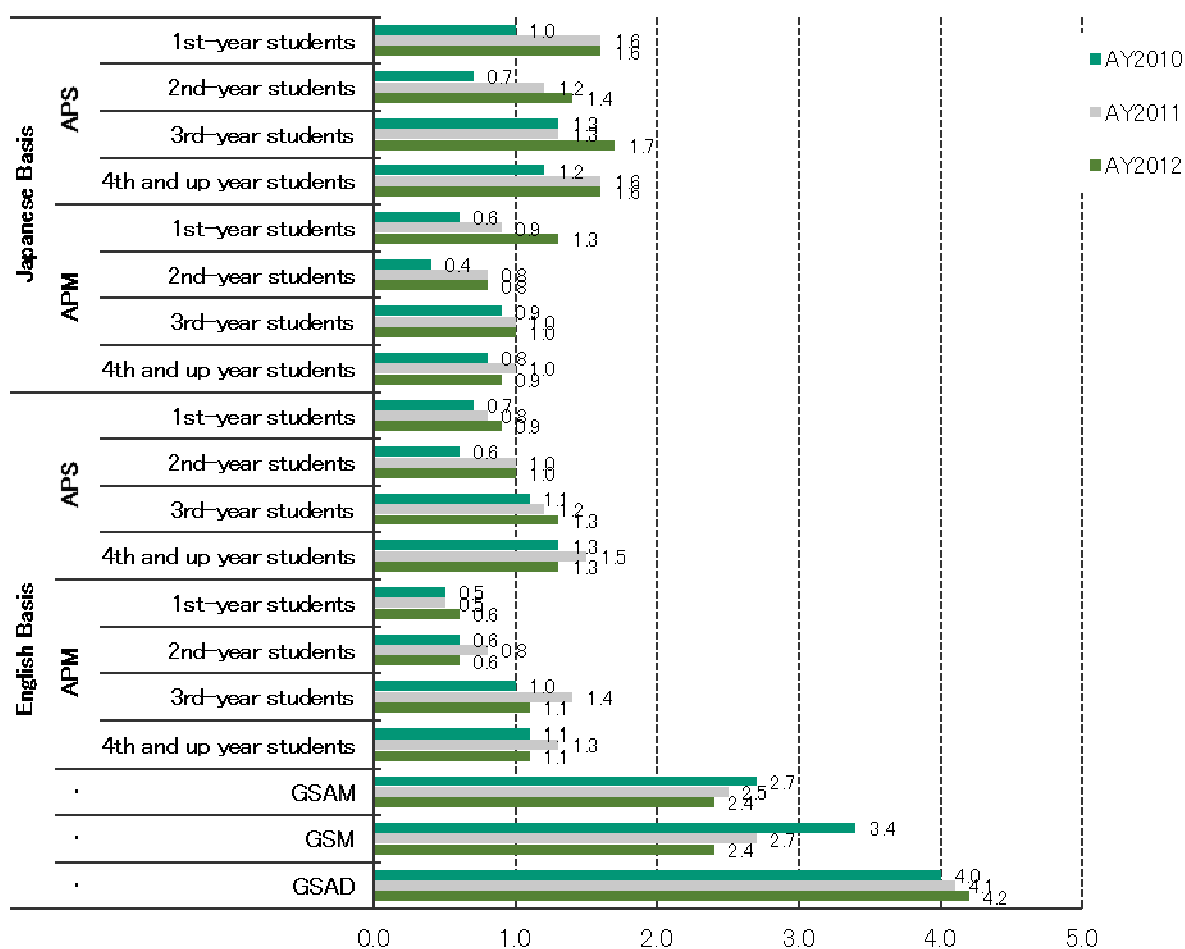

(16) 学部生3回生以上ゼミ履修・未履修の月別貸出冊数 / All students circulation of 3rd year's and above taking seminar course or not taking seminar course and the average

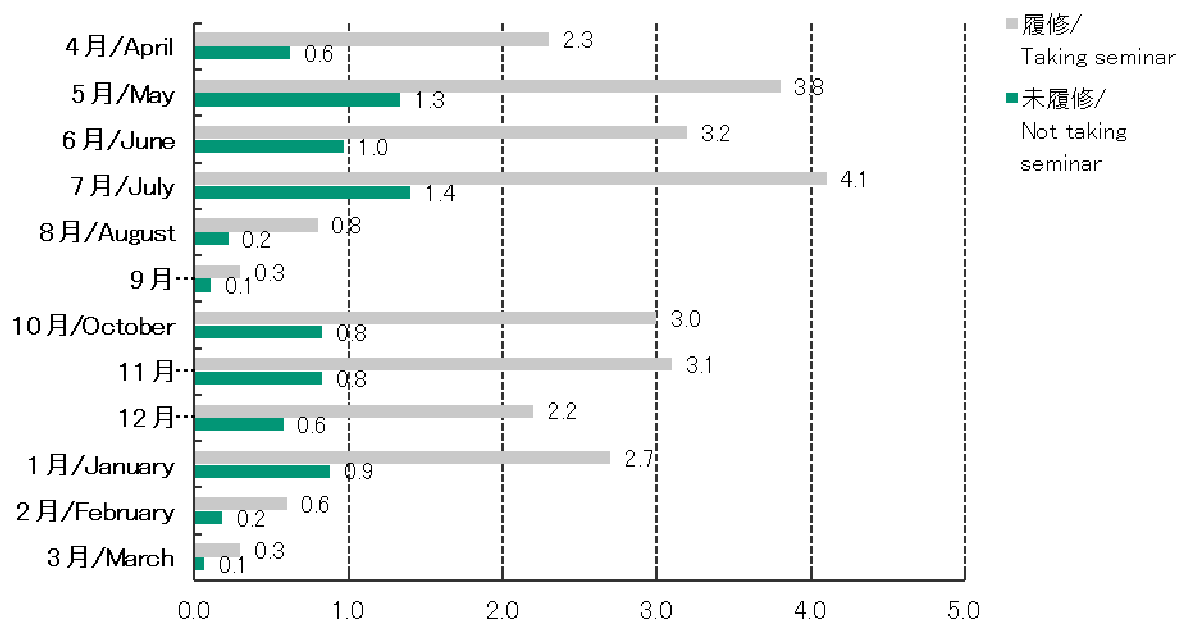

(17) 学部生3年生以上ゼミ履修・未履修の月平均貸出冊数 / All students average circulation of 3rd year's and above taking seminar or not taking seminar

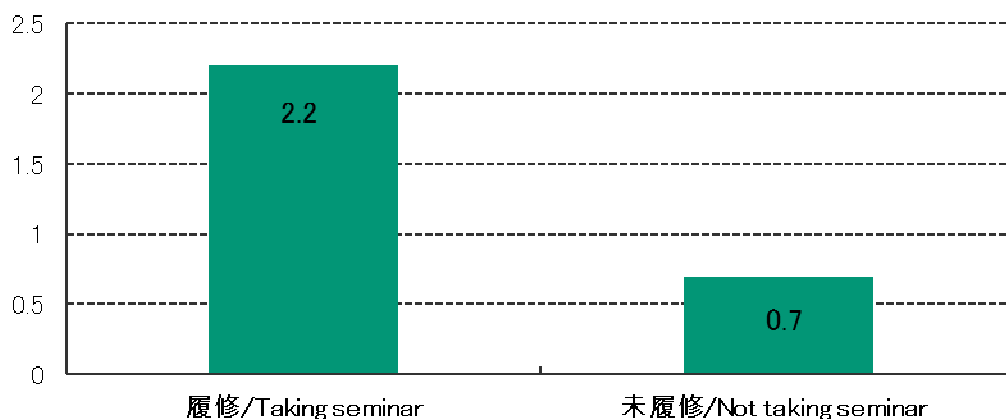

(18) 学部生・院生 成績別貸出冊数月平均 / All students annual circulation by type of entrance examination

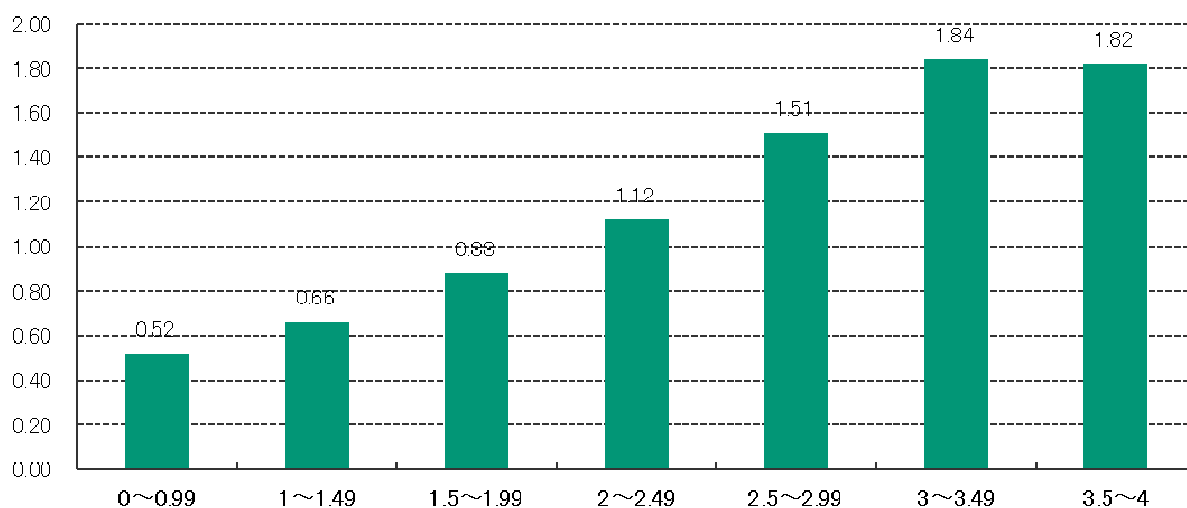

(19) 学部生・院生 入試手段別月平均貸出冊数 / All students annual circulation by type of entrance examination

